

ERDGESCHOSS

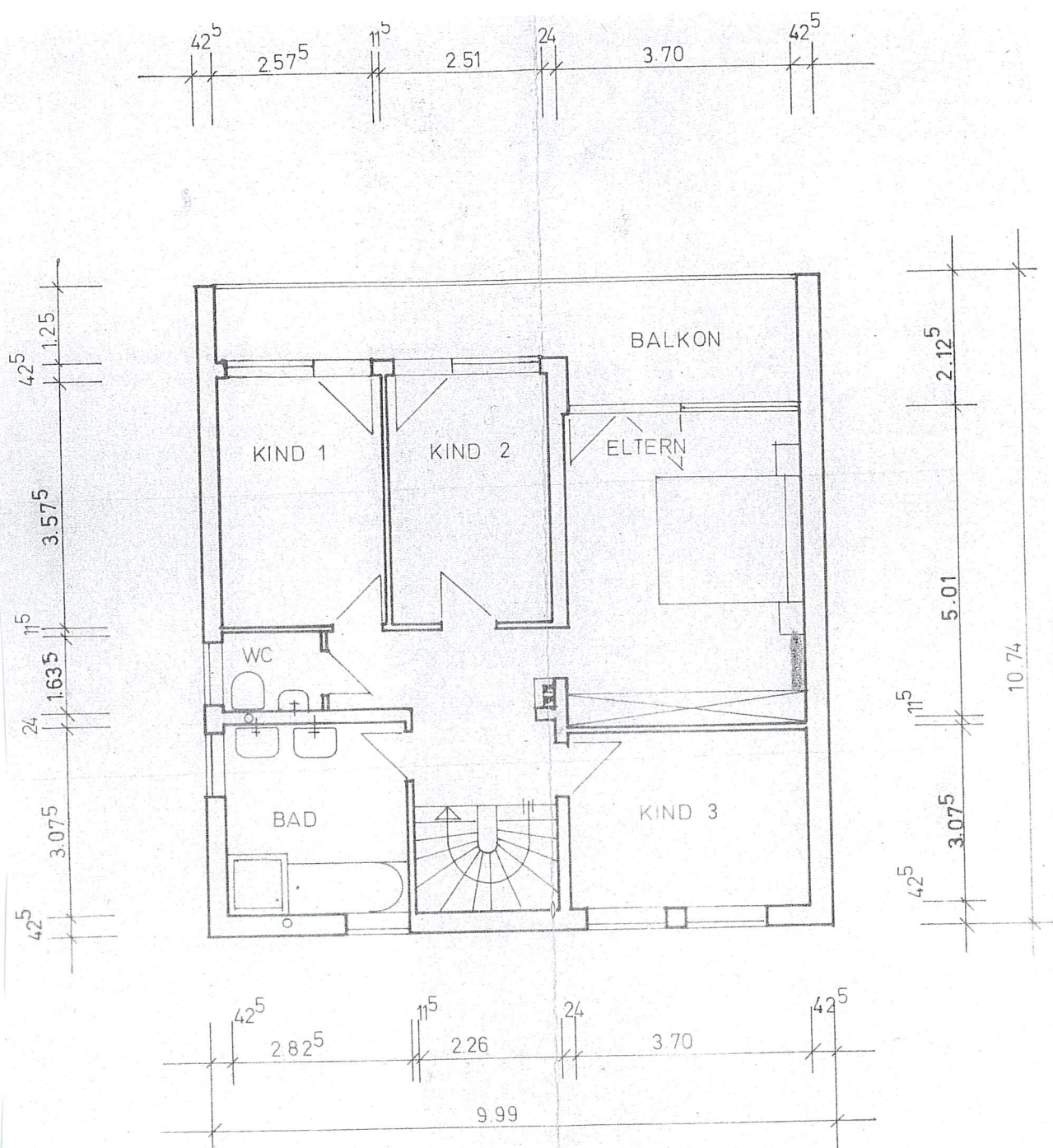

OBERGESCHOSS

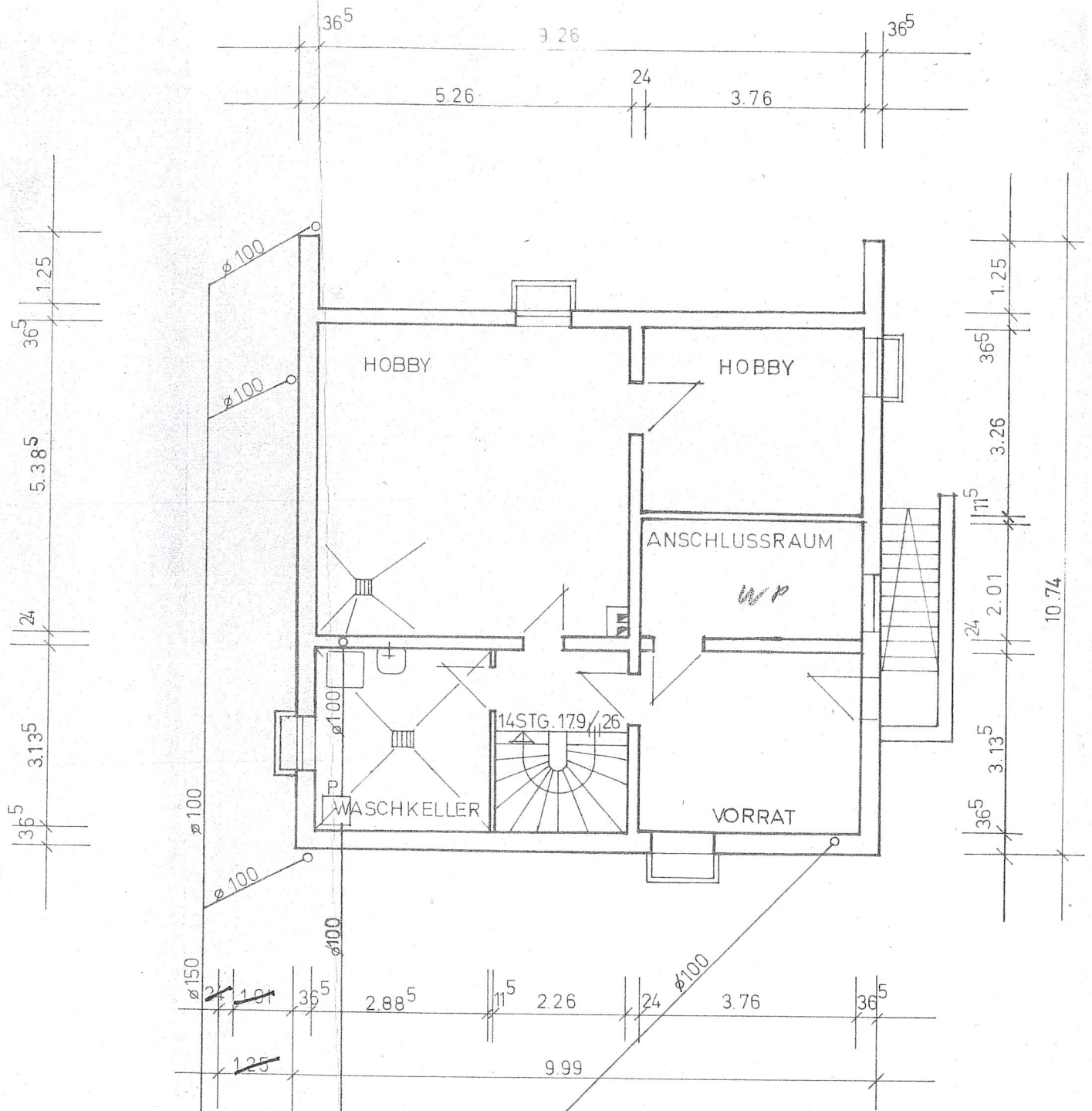

KD 58.25
KS 56.80

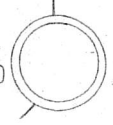

KELLERGE SCHOSS

Wohnflächenberechnung

Erdaeschoß

Diele	:	$3,70 \times 3,075 =$	$11,38$		
		$- 2,26 \times 2,26 =$	$5,11$		
			<u>6,27</u>		6,27 qm
Garderobe	:	$1,51 \times 1,45 =$			2,19 qm
WC	:	$1,385 \times 1,51 =$			2,09 qm
Wohnen und Essen	:	$5,20 \times 5,325 =$	$27,69$		
		$+ 0,24 \times 3,0 =$	$0,72$		
		$+ 5,01 \times 3,70 =$	$18,54$		
		$- 0,75 \times 2,0 =$	$1,50$		
			<u>45,45</u>		45,45 qm
Küche	:	$3,70 \times 3,075 =$			11,38 qm
					<u>67,38 qm</u>

Obergeschoß

Flur	:	$2,26 \times 2,80 =$	$6,33$		
		$+ 1,30 \times 1,635 =$	$2,13$		
			<u>8,46</u>		8,46 qm
Bad	:	$2,825 \times 3,075 =$			8,69 qm
WC	:	$1,635 \times 1,385 =$			2,26 qm
Kind 1	:	$2,575 \times 3,575 =$			9,21 qm
Kind 2	:	$2,51 \times 3,575 =$			8,97 qm
Eltern	:	$5,01 \times 3,70 =$			18,54 qm
Kind 3	:	$3,70 \times 3,075 =$			11,38 qm
					<u>67,51 qm</u>

